metabo HPT

ELECTRIC TOOL PARTS LIST

■ CORDLESS IMPACT 2022 • 07 • 21

Model WH 18DC (E1)

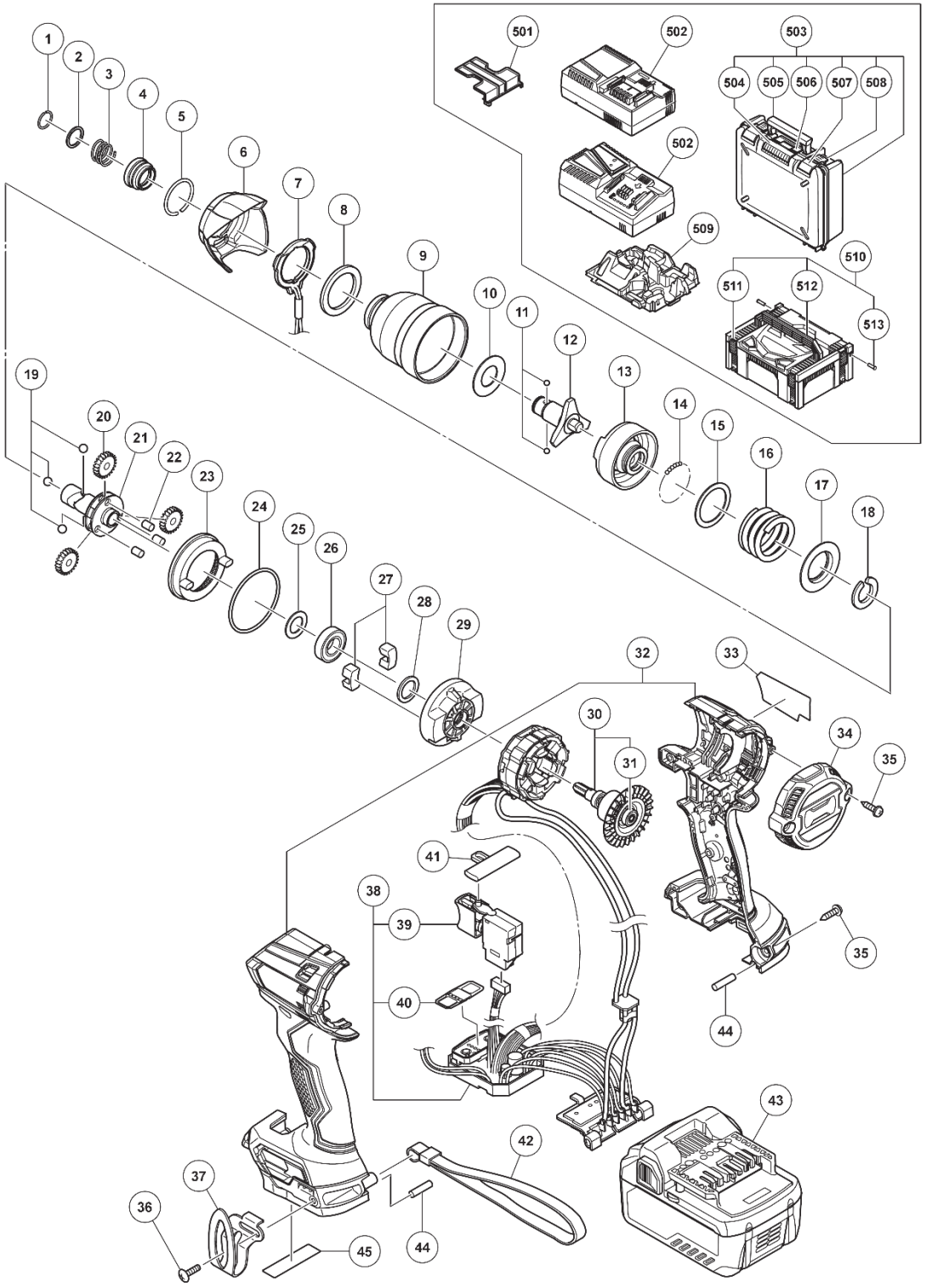

MODEL
WH18DC

Rev.1

ITEM NO.	CODE NO.	DESCRIPTION	NO. USED	REMARKS
1	330619	RETAINING RING	1	
2	330856	WASHER (D)	1	
3	370581	GUIDE SPRING	1	
4	376528	GUIDE SLEEVE	1	
5	373156	CIRCLIP	1	
6	377888	PROTECTOR	1	
7	376606	LED-LIGHT	1	
8	376608	SPONGE	1	
9	378618	HAMMER CASE	1	
10	376532	WASHER (F)	1	
11	319535	STEEL BALL D3.5 (10 PCS.)	2	
**12	377890	ANVIL (S)	1	
13	376530	HAMMER	1	
14	329303	STEEL BALL D2.5 (10 PCS.)	36	
15	376533	WASHER (J)	1	
16	376534	HAMMER SPRING	1	
17	316172	WASHER (S)	1	
18	370582	STOPPER	1	
19	959154	STEEL BALL D5.556 (10 PCS.)	3	
20	370584	IDLE GEAR SET (3 PCS.)	3	
21	376531	SPINDLE	1	
22	370585	NEEDLE ROLLER	3	
23	376535	RING GEAR	1	
24	983852	O-RING (S-42)	1	
25	370583	WASHER (E)	1	
26	323118	BALL BEARING 6901VV-N	1	
27	324230	DAMPER (A)	2	
28	376609	FELT (B)	1	
29	376536	INNER COVER	1	
30	378641	ROTOR PINION ASS'Y	1	INCLUD.31
31	335723	BALL BEARING 604DD	2	
**32	378639M	HOUSING (A).(B) SET (AGGRESSIVE GREEN)	1	FOR USA.CAN
33		NAME PLATE	1	
34	378617	TAIL COVER	1	
35	313687	TAPPING SCREW (W/FLANGE) D3X16 (BLACK)	10	
36	327001	TRUSS HD. SCREW M4 (BLACK)	1	
37	372229	HOOK	1	
38	378642	WIRING ASS'Y	1	INCLUD.7.39.40
39	378620	DC-SPEED CONTROL SWITCH	1	
40	378643	PANEL SHEET (B)	1	
41	378619	PUSHING BUTTON	1	
42	306952	STRAP (BLACK)	1	
**43	377797M	BATTERY BSL 1820M (USA.CAN)	2	INCLUD.501
44	373041	REAR BUMPER	2	
**45		CAUTION PLATE	1	FOR USA.CAN

STANDARD ACCESSORIES

WH18DC

ITEM NO.	CODE NO.	DESCRIPTION	NO. USED	REMARKS
501	329897	BATTERY COVER	1	
**502		CHARGER (MODEL UC 18YFSL)	1	
**503	376513	CASE ASS'Y	1	INCLUD.504-508 FOR USA.CAN
**504	339212	CENTER LATCH	1	FOR USA.CAN
**505	339211	HANDLE (A)	1	FOR USA.CAN
**506	339213	CENTER KNOB	1	FOR USA.CAN
**507	339215	SIDE KNOB	2	FOR USA.CAN
**508	339214	SIDE LATCH	2	FOR USA.CAN

OPTIONAL ACCESSORIES

ITEM NO.	CODE NO.	DESCRIPTION	NO. USED	REMARKS
**601	321823	DRILL CHUCK AND ADAPTER SET	1	INCLUD.602.603 FOR USA. CAN
**602	307543	CHUCK ADAPTER	1	FOR EUROPE.AUS.NZL.USA.CAN
**603	987575	CHUCK WRENCH FOR 10VLB-D.10VLR-D	1	FOR EUROPE.AUS.NZL.USA.CAN
604	309922	GREASE (ATTOLUB MS NO.2) 500G	1	
605	325149	GREASE (MOLUB-ALLOY NO.777-1) 75G	1	
606	930035	GREASE (SEP-3A) (100G)	1	
607	930038	GREASE (SEP-3A)(2.5KG)	1	
608	306927	SILICONE RUBBER	1	